

48 HOURS BEFORE YOU DO
CALL SUNSHINE
1-800-432-4770
IT'S THE WAY TO FLORIDA

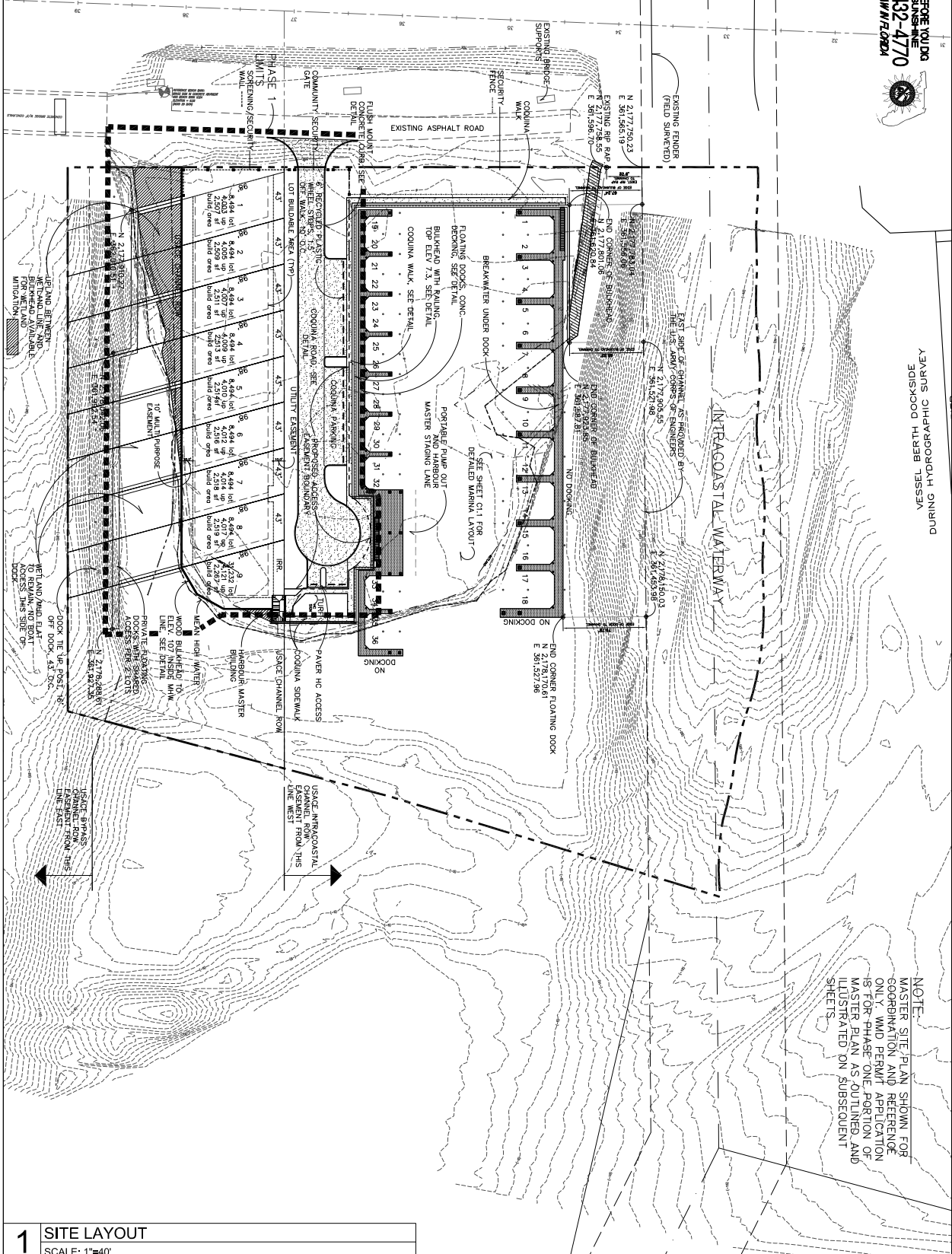

VEHICLE BERTH DOCKING SURVEY
DURING

ATLANTIC BOULEVARD BRIDGE OVER INTRACOASTAL WATERWAY (SAN PABLO CREEK)



NOTE:
MASTER SITE PLAN SHOWN FOR
COORDINATION AND REFERENCE
ONLY. WMD PERMIT APPLICATION
IS FOR PHASE ONE PORTION OF
MASTER PLAN AS OUTLINED AND
ILLUSTRATED ON SUBSEQUENT
SHEETS.

1 SITE LAYOUT
SCALE: 1"=40'

SHEET NO. 2

C.1.0

SCALE:	1"=40'
DATE:	DEC. 8, 2010
DESIGNED BY:	CAG
CHECKED BY:	
REVISIONS:	

THIS DOCUMENT IS THE PROPERTY OF CHAD GRIMM STUDIOS. IT IS TO BE USED ONLY FOR THE PROJECT AND SITE SPECIFICALLY IDENTIFIED HEREIN. ANY REUSE OR REPRODUCTION OF THIS DOCUMENT WITHOUT THE WRITTEN PERMISSION OF CHAD GRIMM STUDIOS IS STRICTLY PROHIBITED.

JOHNSTON ISLAND
Revised WMD Application
MASTER SITE PLAN

CHAD GRIMM STUDIOS
3771 MONUMENT ROAD, SUITE 20376
ACKERLYVILLE, GEORGIA 31206
(904) 236-9757